

**GOVERNMENT OF THE VIRGIN ISLANDS****DEPARTMENT OF EDUCATION**

Itemized Bid Sheet: GENERAL LANDSCAPING THROUGHOUT

**Maintenance Division STX**

Date: 6/10/16

TWICEA MONTH TRIMMING  
AUGUST 2016 TO JUNE 2017Facility: **ALEXANDER HENDERSON ELEMENTARY SCHOOL**

Work Item No.	SHT REF.	Description	QTY	Units	Unit Price	Total Price
1.		Clean all loose debris around the facility, trim grass down to 1" maximum nap, including 3' beyond fence or property line as indicated on map, rake and dispose	22	EA		
		legally all grass trimmings and debris throughout	1	LS		
2		Trim all over head fence line and trees alongside				
		Property line only where indicated on attached map				
		PLEASE NOTE CAREFULLY				
	<b>A</b>	Contractor must coordinate with DOE before and after				
		Completion of any single trimming around facility				
		In order to facilitate inspections				
	<b>B</b>	Any single trimming must be completed within 1-2				
		Consecutive days.				
	<b>C</b>	Contractor is liable for any and all property damages				
	<b>D</b>	Absolutely no grass trimming during instructions				
	<b>E</b>	Contractor must be granted permission by DOE before				
		Executing additional work, which is beyond the scope				
		Of services.				

**Grand Total**

The undersigned contractor Examined the site conditions thoroughly, and hereby proposes to furnish all labor, tools, material, equipment, and transportation based on all unit cost, plans and specifications to repair this facility.

**ALEXANDER HENDERSON ELEMENTARY SCHOOL**

Subject to all conditions and requirements of the said scope of works within

Total contracted cost of project: \$ \_\_\_\_\_  
(Numerical)

(Written)

**Certified Correct:**

\_\_\_\_\_  
(Licensed Contractor's Signature)

\_\_\_\_\_  
(Date)

Company: \_\_\_\_\_

\_\_\_\_\_ days.

Department of Education



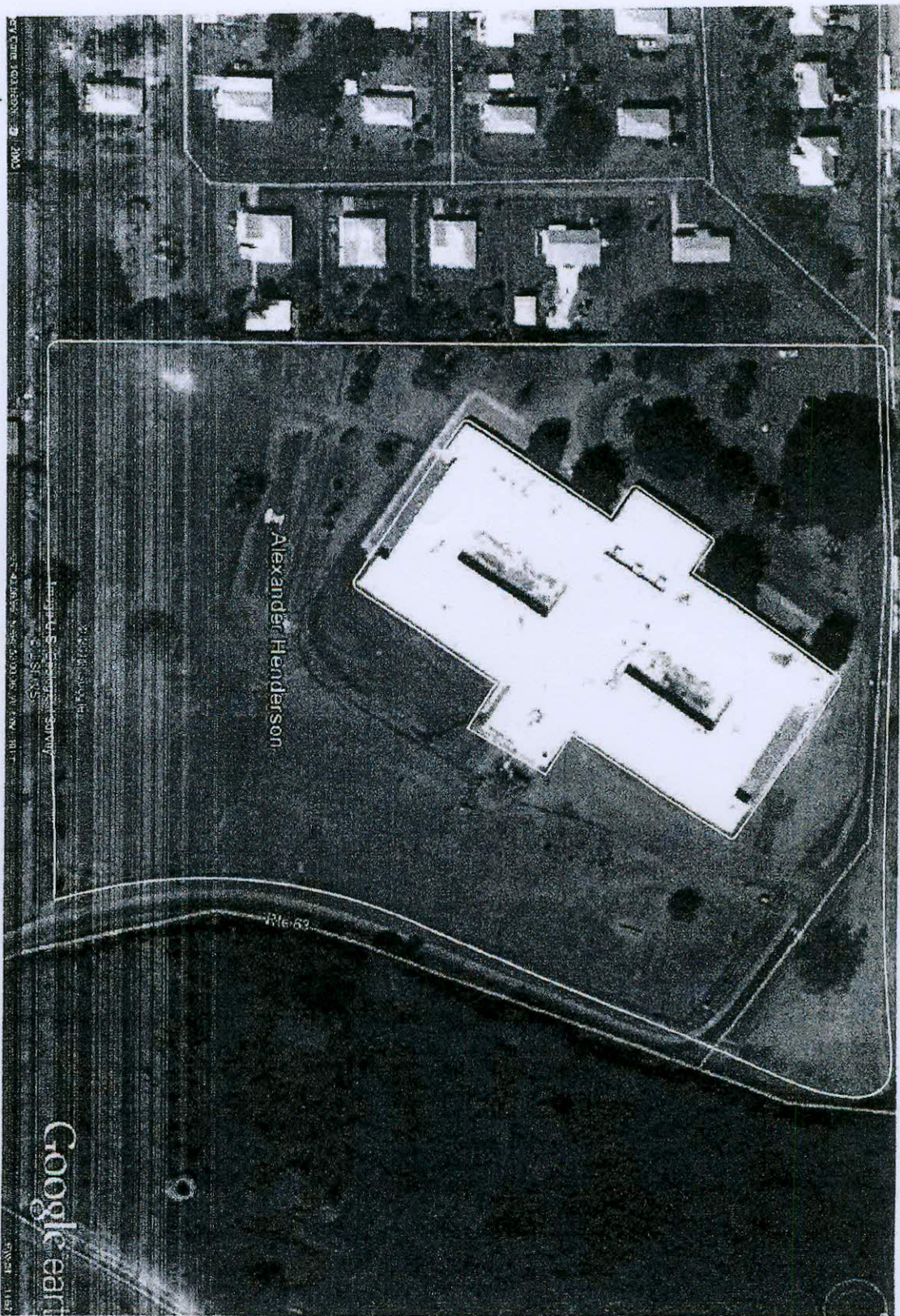

# ALEXANDER HENDERSON SCHOOL LANDSCAPING

CONTRACTOR: \_\_\_\_\_

DATE: \_\_\_\_\_

## LEGEND

- TRIM GRASS TO 2" MAX VAP
- - - TRIM OVERGROW FLINTLINE



**GOVERNMENT OF THE VIRGIN ISLANDS**  
**DEPARTMENT OF EDUCATION**

Itemized Bid Sheet: GENERAL LANDSCAPING THROUGHOUT

**Maintenance Division STX**

Date: 6/10/16	TWICEA MONTH TRIMMING AUGUST 2016 TO JUNE 2017	
---------------	---	--

Facility: **ALFREDO ANDREWS ELEMENTARY SCHOOL**

Work Item No.	SHT REF.	Description	QTY	Units	Unit Price	Total Price
1.		Clean all loose debris around the facility, trim grass down to 1" maximum nap, including 3' beyond fence or property line as indicated on map, rake and dispose	22	EA		
		legally all grass trimmings and debris throughout	1	LS		
2		Trim all over head fence line and trees alongside				
		Property line only where indicated on attached map				
		PLEASE NOTE CAREFULLY				
	<b>A</b>	Contractor must coordinate with DOE before and after				
		Completion of any single trimming around facility				
		In order to facilitate inspections				
	<b>B</b>	Any single trimming must be completed within 1-2				
		Consecutive days.				
	<b>C</b>	Contractor is liable for any and all property damages				
	<b>D</b>	Absolutely no grass trimming during instructions				
	<b>E</b>	Contractor must be granted permission by DOE before				
		Executing additional work, which is beyond the scope				
		Of services.				

**Grand Total**

The undersigned contractor Examined the site conditions thoroughly, and hereby proposes to furnish all labor, tools, material, equipment, and transportation based on all unit cost, plans and specifications to repair this facility.

**ALFREDO ANDREWS ELEMENTARY SCHOOL**

Subject to all conditions and requirements of the said scope of works within

Total contracted cost of project: \$ \_\_\_\_\_  
 (Numerical)

(Written)

**Certified Correct:**

\_\_\_\_\_  
 (Licensed Contractor's Signature)

\_\_\_\_\_  
 (Date)

Company: \_\_\_\_\_

\_\_\_\_\_ days.

Department of Education



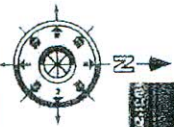

ALFREDO ANDREWS ELEMENTARY SCHOOL  
LANDSCAPING

CONTRACTOR: \_\_\_\_\_

DATE: \_\_\_\_\_

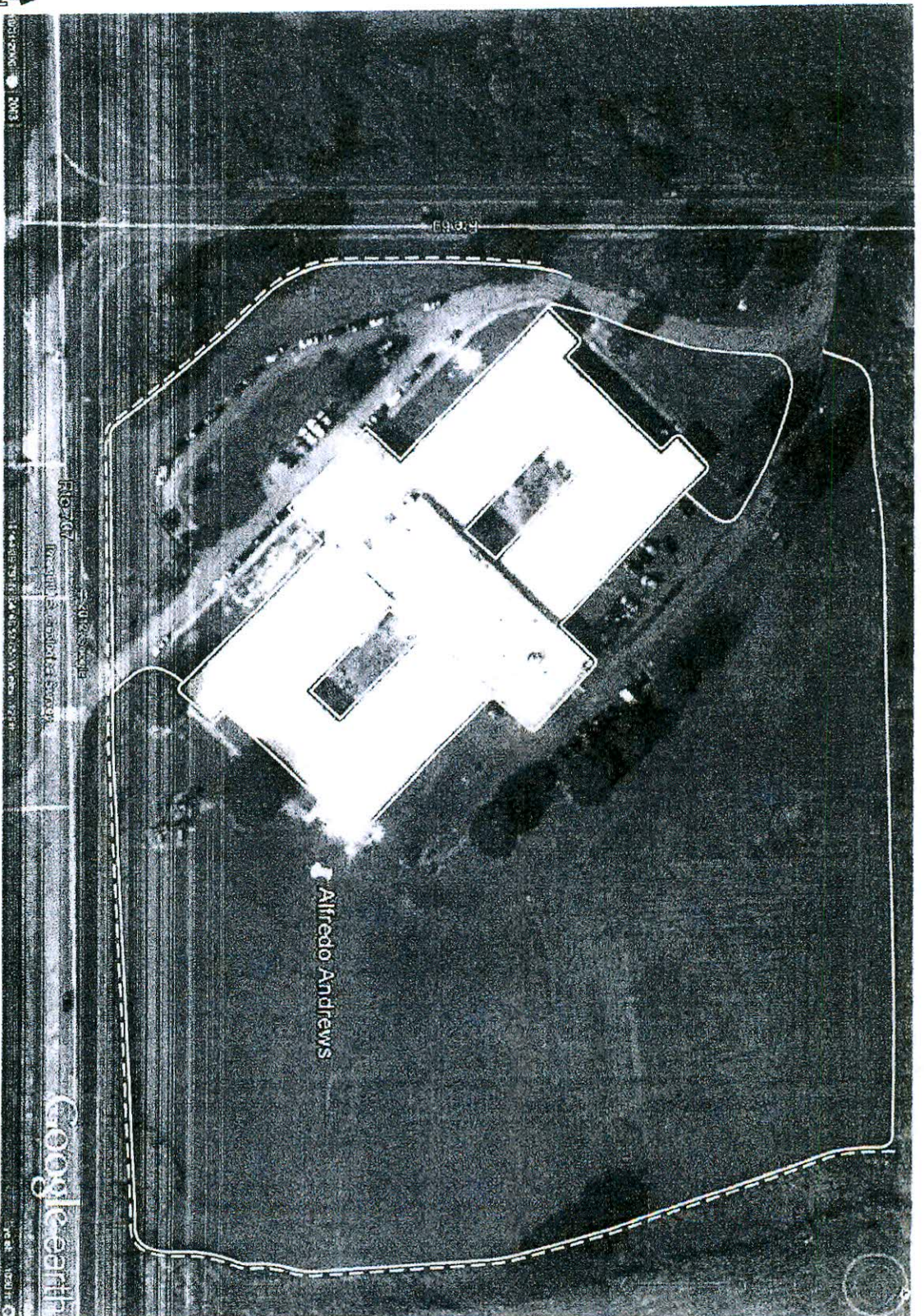

LEGEND

LANDSCAPING TO BE DONE  
BY THE LANDSCAPING CONTRACTOR



**GOVERNMENT OF THE VIRGIN ISLANDS****DEPARTMENT OF EDUCATION**

Itemized Bid Sheet: GENERAL LANDSCAPING THROUGHOUT

**Maintenance Division STX**

Date: 6/10/16

TWICEA MONTH TRIMMING  
AUGUST 2016 TO JUNE 2017Facility: **CLAUDE O MARKOE ELEMENTARY SCHOOL**

Work Item No.	SHT REF.	Description	QTY	Units	Unit Price	Total Price
1.		Clean all loose debris around the facility, trim grass down to 1" maximum nap, including 3' beyond fence or property line as indicated on map, rake and dispose	22	EA		
		legally all grass trimmings and debris throughout	1	LS		
2		Trim all over head fence line and trees alongside				
		Property line only where indicated on attached map				
		PLEASE NOTE CAREFULLY				
	<b>A</b>	Contractor must coordinate with DOE before and after				
		Completion of any single trimming around facility				
		In order to facilitate inspections				
	<b>B</b>	Any single trimming must be completed within 1-2				
		Consecutive days.				
	<b>C</b>	Contractor is liable for any and all property damages				
	<b>D</b>	Absolutely no grass trimming during instructions				
	<b>E</b>	Contractor must be granted permission by DOE before				
		Executing additional work, which is beyond the scope				
		Of services.				
<b>Grand Total</b>						

The undersigned contractor Examined the site conditions thoroughly, and hereby proposes to furnish all labor, tools, material, equipment, and transportation based on all unit cost, plans and specifications to repair this facility.

**CLAUDE O MARKOE ELEMENTARY SCHOOL**

Subject to all conditions and requirements of the said scope of works within

Total contracted cost of project: \$ \_\_\_\_\_  
(Numerical)

(Written)

**Certified Correct:**\_\_\_\_\_  
(Licensed Contractor's Signature)\_\_\_\_\_  
(Date)

Company: \_\_\_\_\_

\_\_\_\_\_ days.

Department of Education



EAST ← CENTERLINE ROAD → WEST

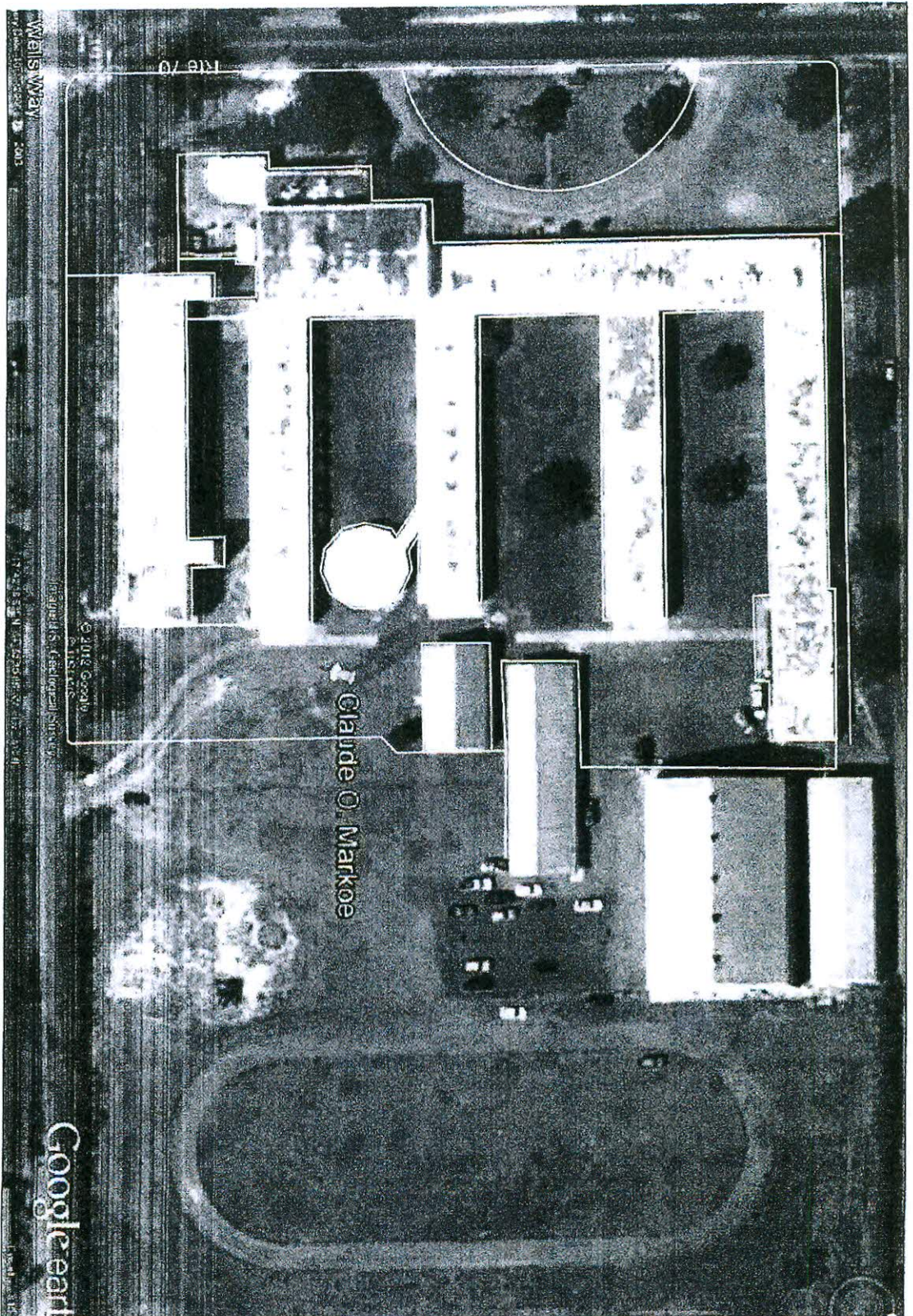

# CLAUDE O. MARKOE SCHOOL LANDSCAPING

CONTRACTOR: \_\_\_\_\_

DATE: \_\_\_\_\_

## LEGEND

- TRIM GRASS TO 2" MAX. H/P
- - - TRIM OVERGROWN PLANT LIFE



**GOVERNMENT OF THE VIRGIN ISLANDS**

**DEPARTMENT OF EDUCATION**

Itemized Bid Sheet: GENERAL LANDSCAPING THROUGHOUT

**Maintenance Division STX**

Date: 6/10/16

TWICEA MONTH TRIMMING  
AUGUST 2016 TO JUNE 2017

Facility: **EULALIE RIVERA ELEMENTARY SCHOOL**

Work Item No.	SHT REF.	Description	QTY	Units	Unit Price	Total Price
1.		Clean all loose debris around the facility, trim grass down to 1" maximum nap, including 3' beyond fence or property line as indicated on map, rake and dispose	22	EA		
		legally all grass trimmings and debris throughout	1	LS		
2		Trim all over head fence line and trees alongside				
		Property line only where indicated on attached map				
		PLEASE NOTE CAREFULLY				
	<b>A</b>	Contractor must coordinate with DOE before and after				
		Completion of any single trimming around facility				
		In order to facilitate inspections				
	<b>B</b>	Any single trimming must be completed within 1-2				
		Consecutive days.				
	<b>C</b>	Contractor is liable for any and all property damages				
	<b>D</b>	Absolutely no grass trimming during instructions				
	<b>E</b>	Contractor must be granted permission by DOE before				
		Executing additional work, which is beyond the scope				
		Of services.				

**Grand Total**

The undersigned contractor Examined the site conditions thoroughly, and hereby proposes to furnish all labor, tools, material, equipment, and transportation based on all unit cost, plans and specifications to repair this facility.

**EULALIE RIVERA ELEMENTARY SCHOOL**

Subject to all conditions and requirements of the said scope of works within

Total contracted cost of project: \$ \_\_\_\_\_  
(Numerical)

(Written)

**Certified Correct:**

\_\_\_\_\_  
(Licensed Contractor's Signature)

\_\_\_\_\_  
(Date)

Company: \_\_\_\_\_

\_\_\_\_\_ days.

Department of Education



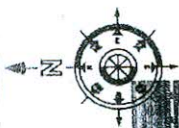

# EULALIE RIVERA ELEMENTARY SCHOOL LANDSCAPING

CONTRACTOR: \_\_\_\_\_

DATE: \_\_\_\_\_

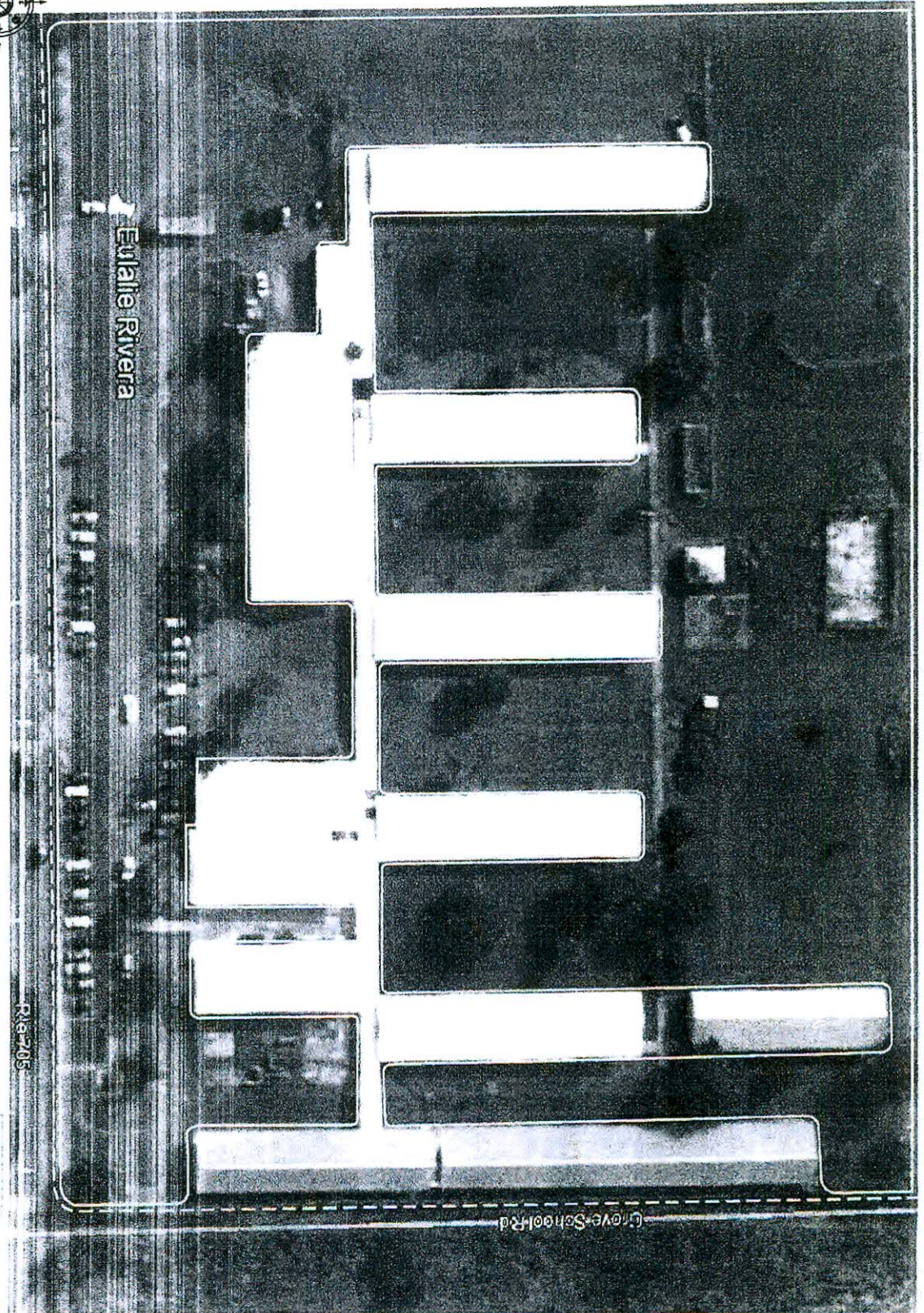

## LEGEND

- DRIVEWAY TO 2nd VILLAGE
- BOUNDARY BETWEEN LOTS



**GOVERNMENT OF THE VIRGIN ISLANDS****DEPARTMENT OF EDUCATION**

Itemized Bid Sheet: GENERAL LANDSCAPING THROUGHOUT

**Maintenance Division STX**

Date: 6/10/16

ONCE A MONTH TRIMMING  
AUGUST 2016 TO JUNE 2017Facility: **EVELYN WILLIAMS SCHOOL**

Work Item No.	SHT REF.	Description	QTY	Units	Unit Price	Total Price
1.		Clean all loose debris around the facility, trim grass down to 1" maximum nap, including 3' beyond fence or property line as indicated on map, rake and dispose	11	EA		
		legally all grass trimmings and debris throughout	1	LS		
2		Trim all over head fence line and trees alongside				
		Property line only where indicated on attached map				
		PLEASE NOTE CAREFULLY				
	<b>A</b>	Contractor must coordinate with DOE before and after				
		Completion of any single trimming around facility				
		In order to facilitate inspections				
	<b>B</b>	Any single trimming must be completed within 1-2				
		Consecutive days.				
	<b>C</b>	Contractor is liable for any and all property damages				
	<b>D</b>	Absolutely no grass trimming during instructions				
	<b>E</b>	Contractor must be granted permission by DOE before				
		Executing additional work, which is beyond the scope				
		Of services.				
<b>Grand Total</b>						

The undersigned contractor Examined the site conditions thoroughly, and hereby proposes to furnish all labor, tools, material, equipment, and transportation based on all unit cost, plans and specifications to repair this facility.

**EVELYN WILLIAMS SCHOOL**

Subject to all conditions and requirements of the said scope of works within

Total contracted cost of project: \$ \_\_\_\_\_  
(Numerical)

(Written)

**Certified Correct:**\_\_\_\_\_  
(Licensed Contractor's Signature)\_\_\_\_\_  
(Date)

Company: \_\_\_\_\_

\_\_\_\_\_ days.

Department of Education



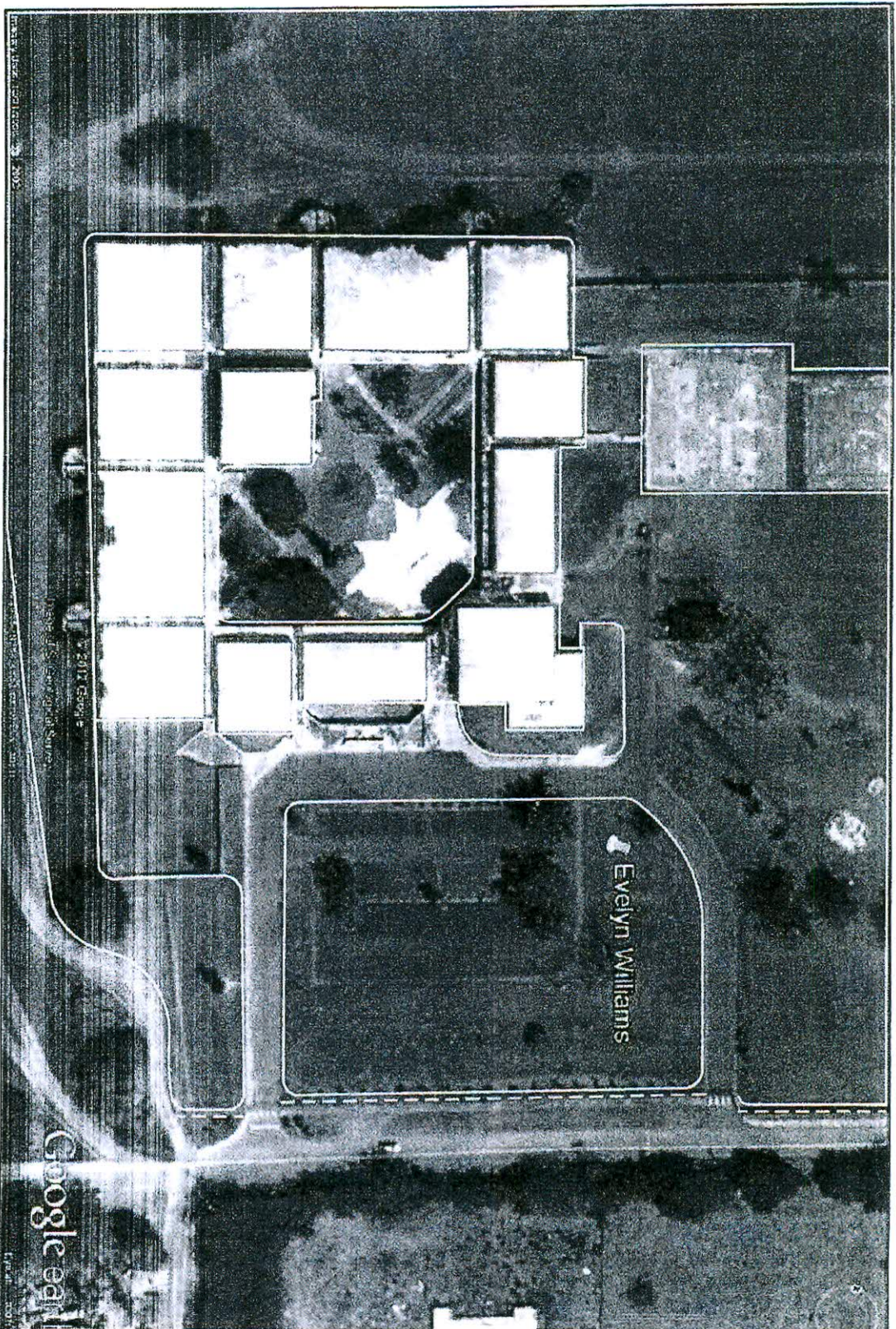

LEGEND  
—— TRIM GRASS TO 2" MAX. H/P  
--- TRIM OVERGROWN FENCE LINE

EVELYN WILLIAMS LANDSCAPING

CONTRACTOR: \_\_\_\_\_

DATE: \_\_\_\_\_



**GOVERNMENT OF THE VIRGIN ISLANDS**

**DEPARTMENT OF EDUCATION**

Itemized Bid Sheet: GENERAL LANDSCAPING THROUGHOUT

**Maintenance Division STX**

Date: 6/10/16

**TWICE A MONTH TRIMMING**  
AUGUST 2016 TO JUNE 2017

Facility: **JUANITA GARDINE ELEMENTARY SCHOOL**

Work Item No.	SHT REF.	Description	QTY	Units	Unit Price	Total Price
1.		Clean all loose debris around the facility, trim grass down to 1" maximum nap, including 3' beyond fence or property line as indicated on map, rake and dispose	22	EA		
		legally all grass trimmings and debris throughout	1	LS		
2		Trim all over head fence line and trees alongside				
		Property line only where indicated on attached map				
		PLEASE NOTE CAREFULLY				
	<b>A</b>	Contractor must coordinate with DOE before and after				
		Completion of any single trimming around facility				
		In order to facilitate inspections				
	<b>B</b>	Any single trimming must be completed within 1-2				
		Consecutive days.				
	<b>C</b>	Contractor is liable for any and all property damages				
	<b>D</b>	Absolutely no grass trimming during instructions				
	<b>E</b>	Contractor must be granted permission by DOE before				
		Executing additional work, which is beyond the scope				
		Of services.				
<b>Grand Total</b>						

The undersigned contractor Examined the site conditions thoroughly, and hereby proposes to furnish all labor, tools, material, equipment, and transportation based on all unit cost, plans and specifications to repair this facility.

**JUANITA GARDINE ELEMENTARY SCHOOL**

Subject to all conditions and requirements of the said scope of works within

Total contracted cost of project: \$ \_\_\_\_\_  
(Numerical)

(Written)

**Certified Correct:**

\_\_\_\_\_  
(Licensed Contractor's Signature)

\_\_\_\_\_  
(Date)

Company: \_\_\_\_\_

\_\_\_\_\_ days.

Department of Education



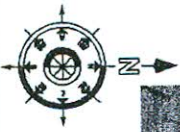

EAST ← CENTERLINE ROAD → WEST

LEGEND  
—— TRIM GRASS TO 2" MAX. N.P.  
--- TRIM OVERGROWN FENCE LINE

JUANITA GARDINE SCHOOL LANDSCAPING

CONTRACTOR: \_\_\_\_\_

DATE: \_\_\_\_\_

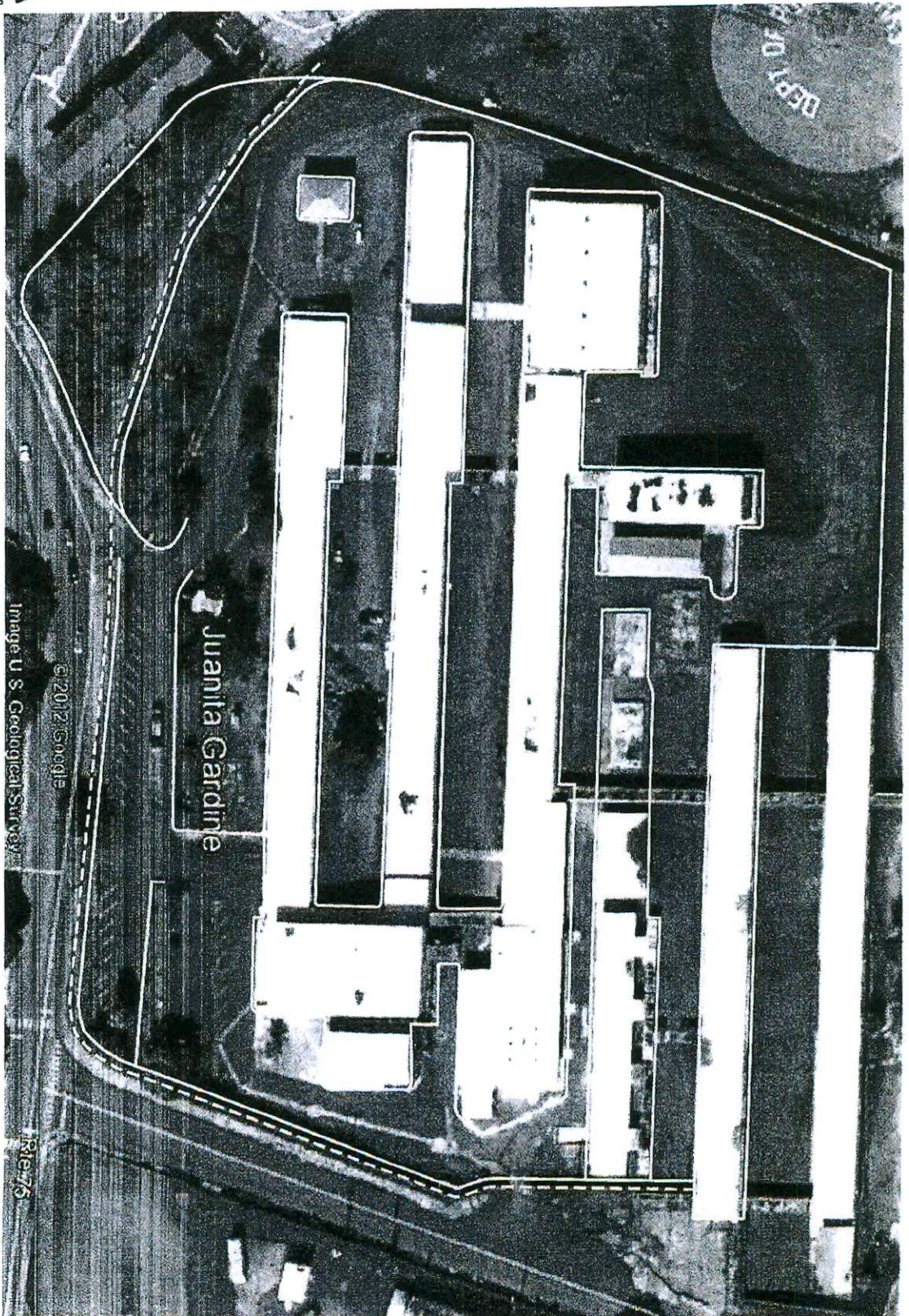



**GOVERNMENT OF THE VIRGIN ISLANDS****DEPARTMENT OF EDUCATION**

Itemized Bid Sheet: GENERAL LANDSCAPING THROUGHOUT

**Maintenance Division STX**

Date: 6/10/16

TWICEA MONTH TRIMMING  
AUGUST 2016 TO JUNE 2017Facility: **LEW MUCKLE ELEMENTARY SCHOOL**

Work Item No.	SHT REF.	Description	QTY	Units	Unit Price	Total Price
1.		Clean all loose debris around the facility, trim grass down to 1" maximum nap, including 3' beyond fence or property line as indicated on map, rake and dispose	22	EA		
		legally all grass trimmings and debris throughout	1	LS		
2		Trim all over head fence line and trees alongside				
		Property line only where indicated on attached map				
		PLEASE NOTE CAREFULLY				
	<b>A</b>	Contractor must coordinate with DOE before and after				
		Completion of any single trimming around facility				
		In order to facilitate inspections				
	<b>B</b>	Any single trimming must be completed within 1-2				
		Consecutive days.				
	<b>C</b>	Contractor is liable for any and all property damages				
	<b>D</b>	Absolutely no grass trimming during instructions				
	<b>E</b>	Contractor must be granted permission by DOE before				
		Executing additional work, which is beyond the scope				
		Of services.				
<b>Grand Total</b>						

The undersigned contractor Examined the site conditions thoroughly, and hereby proposes to furnish all labor, tools, material, equipment, and transportation based on all unit cost, plans and specifications to repair this facility.

**LEW MUCKLE ELEMENTARY SCHOOL**

Subject to all conditions and requirements of the said scope of works within

Total contracted cost of project: \$ \_\_\_\_\_  
(Numerical)

(Written)

**Certified Correct:**

\_\_\_\_\_  
(Licensed Contractor's Signature)

\_\_\_\_\_  
(Date)

Company: \_\_\_\_\_

\_\_\_\_\_ days.

Department of Education



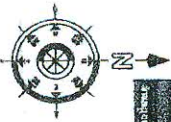

# LEW MUCKLE MODULAR CLASSROOMS SCHOOL LANDSCAPING

CONTRACTOR: \_\_\_\_\_

DATE: \_\_\_\_\_

## LEGEND

TRIM FOR ASST TO 2" MAX NAIL  
FRONT AT 100' FROM WALL





**GOVERNMENT OF THE VIRGIN ISLANDS****DEPARTMENT OF EDUCATION**

Itemized Bid Sheet: GENERAL LANDSCAPING THROUGHOUT

**Maintenance Division STX**

Date: 6/10/16

TWICEA MONTH TRIMMING  
AUGUST 2016 TO JUNE 2017Facility: **PEARL B LARSEN ELEMENTARY SCHOOL**

Work Item No.	SHT REF.	Description	QTY	Units	Unit Price	Total Price
1.		Clean all loose debris around the facility, trim grass down to 1" maximum nap, including 3' beyond fence or property line as indicated on map, rake and dispose	22	EA		
		legally all grass trimmings and debris throughout	1	LS		
2		Trim all over head fence line and trees alongside				
		Property line only where indicated on attached map				
		PLEASE NOTE CAREFULLY				
	<b>A</b>	Contractor must coordinate with DOE before and after				
		Completion of any single trimming around facility				
		In order to facilitate inspections				
	<b>B</b>	Any single trimming must be completed within 1-2				
		Consecutive days.				
	<b>C</b>	Contractor is liable for any and all property damages				
	<b>D</b>	Absolutely no grass trimming during instructions				
	<b>E</b>	Contractor must be granted permission by DOE before				
		Executing additional work, which is beyond the scope				
		Of services.				
<b>Grand Total</b>						

The undersigned contractor Examined the site conditions thoroughly, and hereby proposes to furnish all labor, tools, material, equipment, and transportation based on all unit cost, plans and specifications to repair this facility.

**PEARL B LARSEN ELEMENTARY SCHOOL**

Subject to all conditions and requirements of the said scope of works within

Total contracted cost of project: \$ \_\_\_\_\_  
(Numerical)

(Written)

**Certified Correct:**

\_\_\_\_\_  
(Licensed Contractor's Signature)

\_\_\_\_\_  
(Date)

Company: \_\_\_\_\_

\_\_\_\_\_ days.

Department of Education



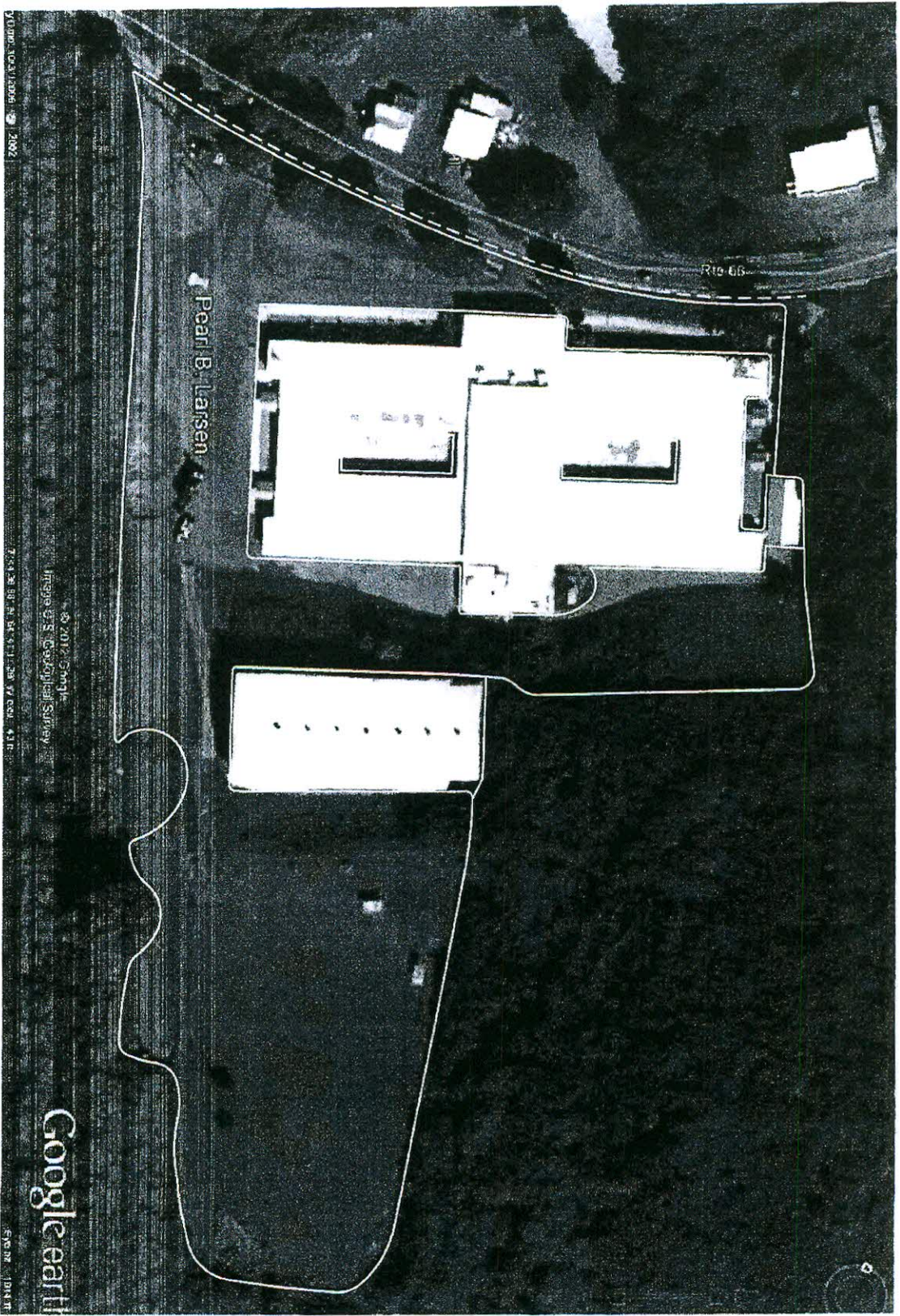

LEGEND	
	TRIM GRASS TO 2" MAX. H.P.
	TRIM OVERGROWN FENCE LINE

PEARL B. LARSEN SCHOOL LANDSCAPING

CONTRACTOR:	DATE:
_____	_____



**GOVERNMENT OF THE VIRGIN ISLANDS****DEPARTMENT OF EDUCATION**

Itemized Bid Sheet: GENERAL LANDSCAPING THROUGHOUT

**Maintenance Division STX**

Date: 6/10/16

TWICE A MONTH TRIMMING  
AUGUST 2016 TO JUNE 2017Facility: **RICARDO RICHARDS ELEMENTARY SCHOOL**

Work Item No.	SHT REF.	Description	QTY	Units	Unit Price	Total Price
1.		Clean all loose debris around the facility, trim grass down to 1" maximum nap, including 3' beyond fence or property line as indicated on map, rake and dispose	22	EA		
		legally all grass trimmings and debris throughout	1	LS		
2		Trim all over head fence line and trees alongside				
		Property line only where indicated on attached map				
		PLEASE NOTE CAREFULLY				
	<b>A</b>	Contractor must coordinate with DOE before and after				
		Completion of any single trimming around facility				
		In order to facilitate inspections				
	<b>B</b>	Any single trimming must be completed within 1-2				
		Consecutive days.				
	<b>C</b>	Contractor is liable for any and all property damages				
	<b>D</b>	Absolutely no grass trimming during instructions				
	<b>E</b>	Contractor must be granted permission by DOE before				
		Executing additional work, which is beyond the scope				
		Of services.				
<b>Grand Total</b>						

The undersigned contractor Examined the site conditions thoroughly, and hereby proposes to furnish all labor, tools, material, equipment, and transportation based on all unit cost, plans and specifications to repair this facility.

**RICARDO RICHARDS ELEMENTARY SCHOOL**

Subject to all conditions and requirements of the said scope of works within

Total contracted cost of project: \$ \_\_\_\_\_  
(Numerical)

(Written)

**Certified Correct:**\_\_\_\_\_  
(Licensed Contractor's Signature)\_\_\_\_\_  
(Date)

Company: \_\_\_\_\_

\_\_\_\_\_ days.

Department of Education



EAST ← MELVIN EVANS HIGHWAY → WEST



← TO MELVIN EVANS HIGHWAY

TO CENTERLINE ROAD →

RICHARDO RICHARDS LANDSCAPING

CONTRACTOR:

DATE:

LEGEND

- TRIM GRASS TO 2" MAX. H.P.
- - - TRIM OVERGROWN FENCE LINE

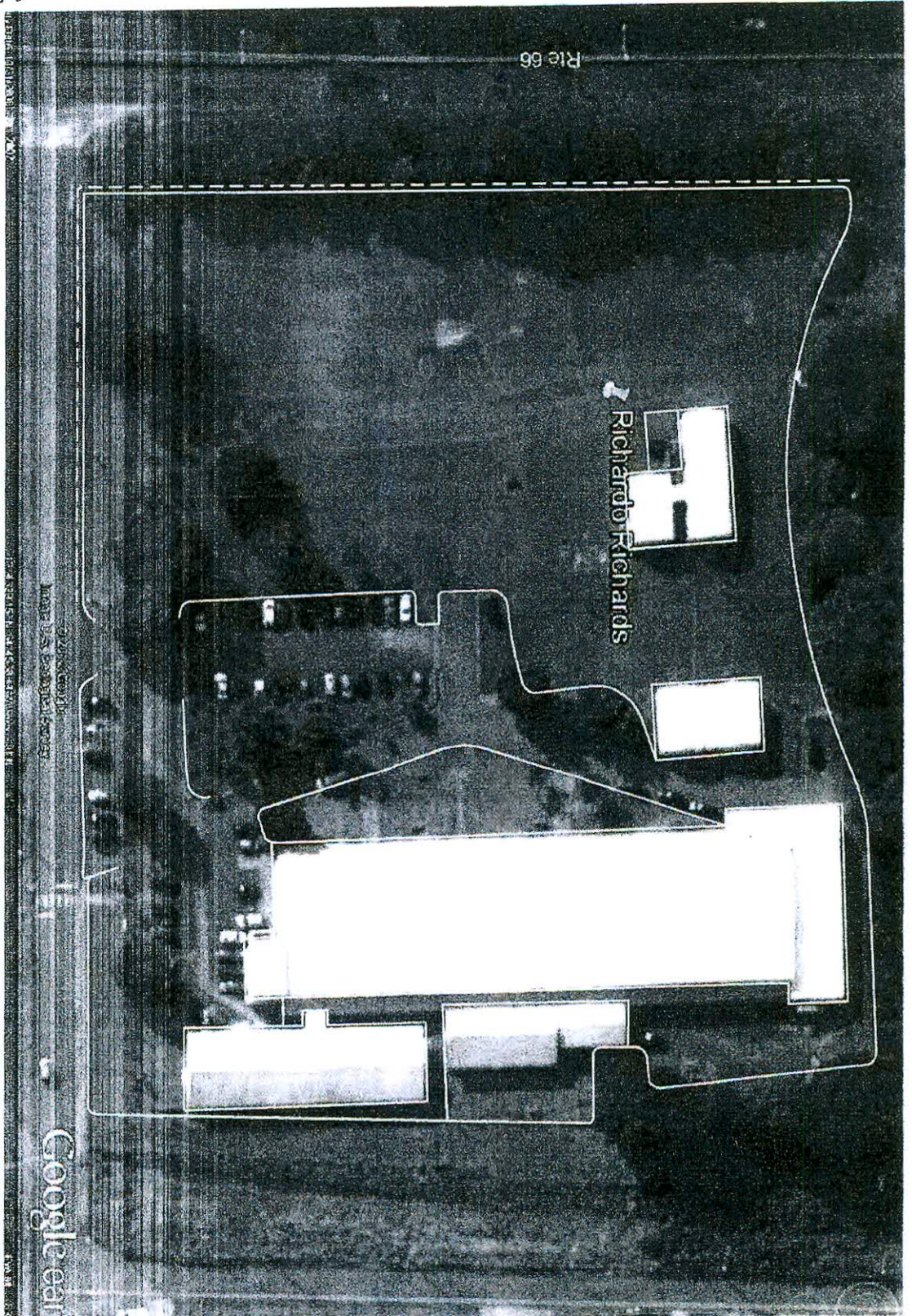



**GOVERNMENT OF THE VIRGIN ISLANDS****DEPARTMENT OF EDUCATION**

Itemized Bid Sheet: GENERAL LANDSCAPING THROUGHOUT

**Maintenance Division STX**

Date: 6/10/16

TWICE A MONTH TRIMMING  
AUGUST 2016 TO JUNE 2017Facility: **ARTHUR RICHARDS JUNIOR HIGH SCHOOL**

Work Item No.	SHT REF.	Description	QTY	Units	Unit Price	Total Price
1.		Clean all loose debris around the facility, trim grass down to 1" maximum nap, including 3' beyond fence or property line as indicated on map, rake and dispose legally all grass trimmings and debris throughout	22	EA		
2		Trim all over head fence line and trees alongside Property line only where indicated on attached map	1	LS		
		PLEASE NOTE CAREFULLY				
	<b>A</b>	Contractor must coordinate with DOE before and after Completion of any single trimming around facility In order to facilitate inspections				
	<b>B</b>	Any single trimming must be completed within 1-2 Consecutive days.				
	<b>C</b>	Contractor is liable for any and all property damages				
	<b>D</b>	Absolutely no grass trimming during instructions				
	<b>E</b>	Contractor must be granted permission by DOE before Executing additional work, which is beyond the scope Of services.				
<b>Grand Total</b>						

The undersigned contractor Examined the site conditions thoroughly, and hereby proposes to furnish all labor, tools, material, equipment, and transportation based on all unit cost, plans and specifications to repair this facility.

**ARTHUR RICHARDS JUNIOR HIGH SCHOOL**

Subject to all conditions and requirements of the said scope of works within

Total contracted cost of project: \$ \_\_\_\_\_  
(Numerical)

(Written)

**Certified Correct:**\_\_\_\_\_  
(Licensed Contractor's Signature)\_\_\_\_\_  
(Date)

Company: \_\_\_\_\_

\_\_\_\_\_ days.

Department of Education



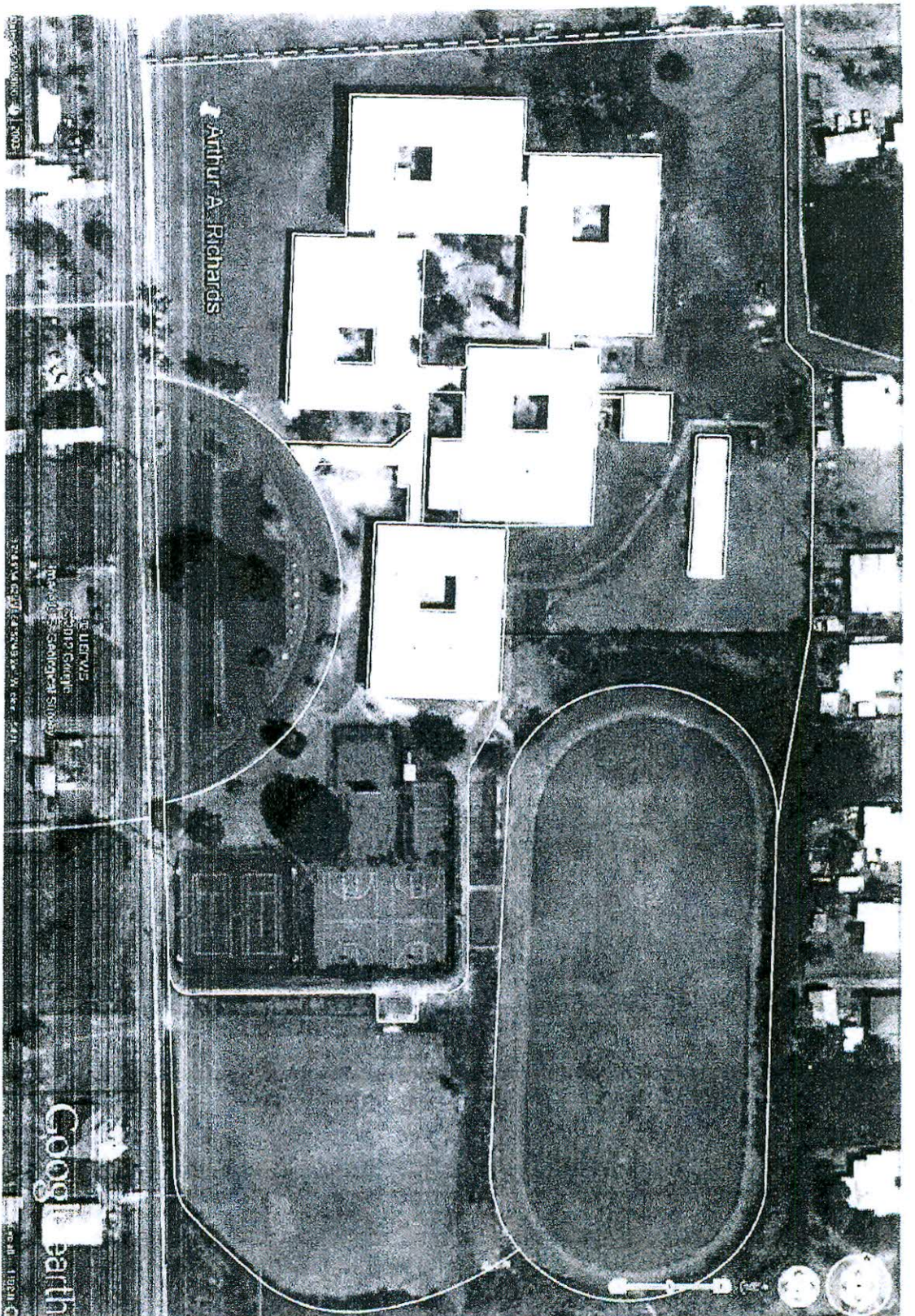

# ARTHUR A. RICHARDS JUNIOR HIGH SCHOOL LANDSCAPING

CONTRACTOR: \_\_\_\_\_

DATE: \_\_\_\_\_

## LEGEND

THIN OR LASS 1/2" MAX. N.O.  
THIN OR ROAD W/STREET LIGHT



**GOVERNMENT OF THE VIRGIN ISLANDS****DEPARTMENT OF EDUCATION**

Itemized Bid Sheet: GENERAL LANDSCAPING THROUGHOUT

**Maintenance Division STX**

Date: 6/10/16

**ONCE A MONTH TRIMMING**  
AUGUST 2016 TO JUNE 2017Facility: **ELENA CHRISTIAN SCHOOL-OLD CAMPUS**

Work Item No.	SHT REF.	Description	QTY	Units	Unit Price	Total Price
1.		Clean all loose debris around the facility, trim grass down to 1" maximum nap, including 3' beyond fence or property line as indicated on map, rake and dispose	11	EA		
		legally all grass trimmings and debris throughout	1	LS		
2		Trim all over head fence line and trees alongside				
		Property line only where indicated on attached map				
		PLEASE NOTE CAREFULLY				
	<b>A</b>	Contractor must coordinate with DOE before and after				
		Completion of any single trimming around facility				
		In order to facilitate inspections				
	<b>B</b>	Any single trimming must be completed within 1-2				
		Consecutive days.				
	<b>C</b>	Contractor is liable for any and all property damages				
	<b>D</b>	Absolutely no grass trimming during instructions				
	<b>E</b>	Contractor must be granted permission by DOE before				
		Executing additional work, which is beyond the scope				
		Of services.				
<b>Grand Total</b>						

The undersigned contractor Examined the site conditions thoroughly, and hereby proposes to furnish all labor, tools, material, equipment, and transportation based on all unit cost, plans and specifications to repair this facility.

**ELENA CHRISTIAN JUNIOR HIGH SCHOOL -OLD CAMPUS**

Subject to all conditions and requirements of the said scope of works within

Total contracted cost of project: \$ \_\_\_\_\_  
(Numerical)

(Written)

**Certified Correct:**

\_\_\_\_\_  
(Licensed Contractor's Signature)

\_\_\_\_\_  
(Date)

Company: \_\_\_\_\_

\_\_\_\_\_ days.

Department of Education



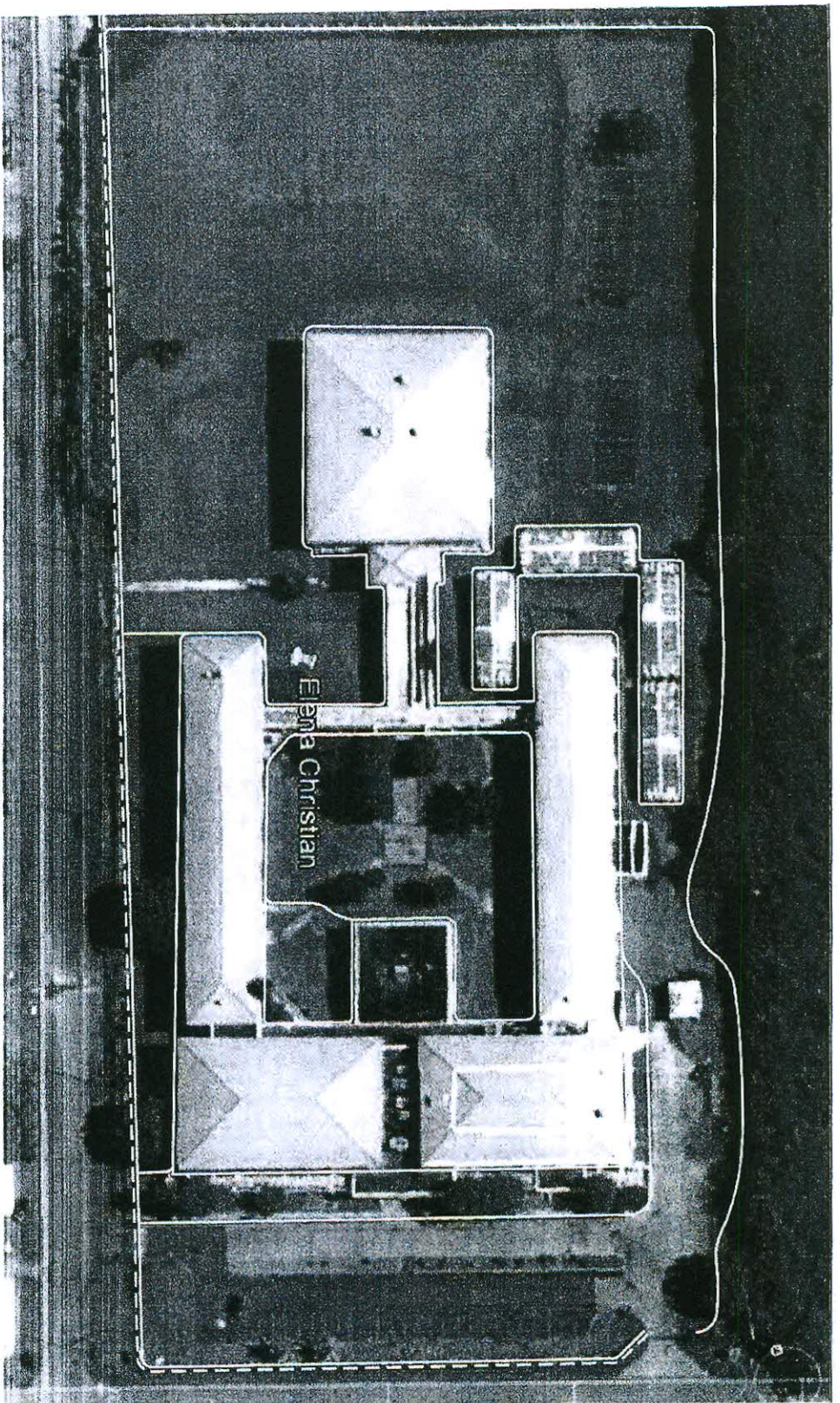

**LEGEND**

—— TRIM GRASS TO 2" MAX. N/A  
 - - - - TRIM OVERGROWN PINK LINE

ELENA CHRISTIAN JUNIOR HIGH SCHOOL  
 LANDSCAPING

CONTRACTOR: \_\_\_\_\_

DATE: \_\_\_\_\_



**GOVERNMENT OF THE VIRGIN ISLANDS****DEPARTMENT OF EDUCATION**

Itemized Bid Sheet: GENERAL LANDSCAPING THROUGHOUT

**Maintenance Division STX**

Date: 6/10/16

TWICE A MONTH TRIMMING  
AUGUST 2016 TO JUNE 2017Facility: **JOHN H WOODSON JUNIOR HIGH SCHOOL**

Work Item No.	SHT REF.	Description	QTY	Units	Unit Price	Total Price
1.		Clean all loose debris around the facility, trim grass down to 1" maximum nap, including 3' beyond fence or property line as indicated on map, rake and dispose	22	EA		
		legally all grass trimmings and debris throughout	1	LS		
2		Trim all over head fence line and trees alongside				
		Property line only where indicated on attached map				
		PLEASE NOTE CAREFULLY				
	<b>A</b>	Contractor must coordinate with DOE before and after				
		Completion of any single trimming around facility				
		In order to facilitate inspections				
	<b>B</b>	Any single trimming must be completed within 1-2				
		Consecutive days.				
	<b>C</b>	Contractor is liable for any and all property damages				
	<b>D</b>	Absolutely no grass trimming during instructions				
	<b>E</b>	Contractor must be granted permission by DOE before				
		Executing additional work, which is beyond the scope				
		Of services.				
<b>Grand Total</b>						

The undersigned contractor Examined the site conditions thoroughly, and hereby proposes to furnish all labor, tools, material, equipment, and transportation based on all unit cost, plans and specifications to repair this facility.

**JOHN H WOODSON JUNIOR HIGH SCHOOL**

Subject to all conditions and requirements of the said scope of works within

Total contracted cost of project: \$ \_\_\_\_\_  
(Numerical)

(Written)

**Certified Correct:**\_\_\_\_\_  
(Licensed Contractor's Signature)\_\_\_\_\_  
(Date)

Company: \_\_\_\_\_

\_\_\_\_\_ days.

Department of Education





JOHN H. WOODSON SCHOOL LANDSCAPING

CONTRACTOR: \_\_\_\_\_

DATE: \_\_\_\_\_

LEGEND

- TRIM GRASS TO 2" MAX. H.P.
- - - TRIM OVERGROWN FENCE LINE

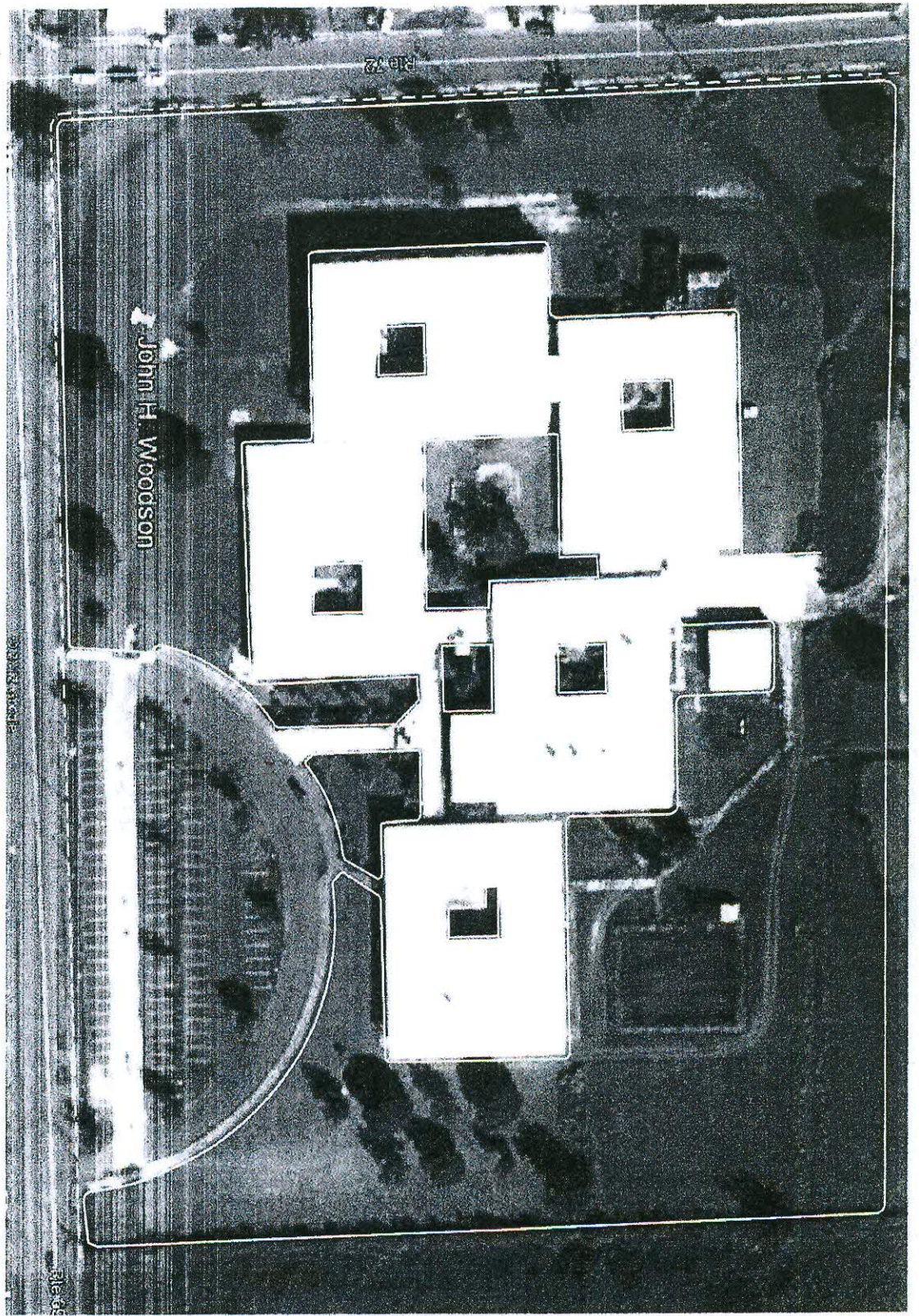



**GOVERNMENT OF THE VIRGIN ISLANDS**

**DEPARTMENT OF EDUCATION**

Itemized Bid Sheet: GENERAL LANDSCAPING THROUGHOUT

**Maintenance Division STX**

Date: 6/10/16	TWICE A MONTH TRIMMING AUGUST 2016 TO JUNE 2017	
---------------	--	--

Facility: <b>ELENA CHRISTIAN JUNIOR HIGH SCHOOL(OLD CHARLES H EMMANUEL CAMPUS)</b>	
--	--

Work Item No.	SHT REF.	Description	QTY	Units	Unit Price	Total Price
1.		Clean all loose debris around the facility, trim grass down to 1" maximum nap, including 3' beyond fence or property line as indicated on map, rake and dispose	22	EA		
		legally all grass trimmings and debris throughout	1	LS		
2		Trim all over head fence line and trees alongside				
		Property line only where indicated on attached map				
		PLEASE NOTE CAREFULLY				
	<b>A</b>	Contractor must coordinate with DOE before and after				
		Completion of any single trimming around facility				
		In order to facilitate inspections				
	<b>B</b>	Any single trimming must be completed within 1-2				
		Consecutive days.				
	<b>C</b>	Contractor is liable for any and all property damages				
	<b>D</b>	Absolutely no grass trimming during instructions				
	<b>E</b>	Contractor must be granted permission by DOE before				
		Executing additional work, which is beyond the scope				
		Of services.				

**Grand Total**

The undersigned contractor Examined the site conditions thoroughly, and hereby proposes to furnish all labor, tools, material, equipment, and transportation based on all unit cost, plans and specifications to repair this facility.

**ELENA CHRISITIAN JUNIOR HIGH SCHOOL (OLD CHARLES H EMMANUEL CAMPUS)**

Subject to all conditions and requirements of the said scope of works within

Total contracted cost of project: \$ \_\_\_\_\_  
(Numerical)

(Written)

**Certified Correct:**

\_\_\_\_\_  
(Licensed Contractor's Signature)

\_\_\_\_\_  
(Date)

Company: \_\_\_\_\_

\_\_\_\_\_ days.

Department of Education



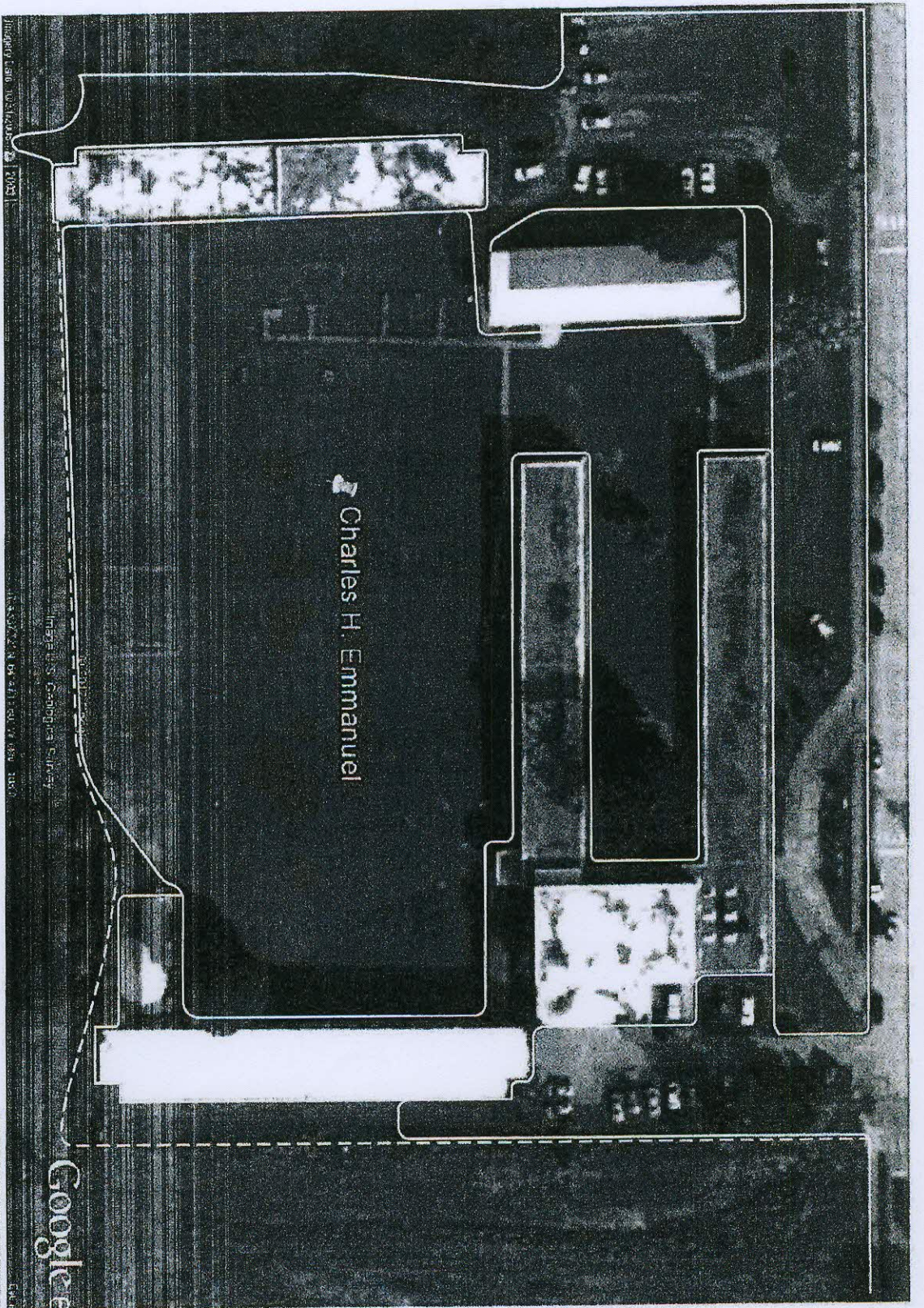

CHARLES H. EMMANUEL SCHOOL  
LANDSCAPING

CONTRACTOR: \_\_\_\_\_

DATE: \_\_\_\_\_

**LEGEND**

—— TRIM GRASS TO 2" MAX. H.P.  
--- TRIM OVERGROW/FENCE L.I.N.



**GOVERNMENT OF THE VIRGIN ISLANDS****DEPARTMENT OF EDUCATION**

Itemized Bid Sheet: GENERAL LANDSCAPING THROUGHOUT

**Maintenance Division STX**

Date: 6/10/16

TWICE A MONTH TRIMMING  
AUGUST 2016 TO JUNE 2017Facility: **ST. CROIX CENTRAL HIGH SCHOOL**

Work Item No.	SHT REF.	Description	QTY	Units	Unit Price	Total Price
1.		Clean all loose debris around the facility, trim grass down to 1" maximum nap, including 3' beyond fence or property line as indicated on map, rake and dispose	22	EA		
		legally all grass trimmings and debris throughout	1	LS		
2		Trim all over head fence line and trees alongside				
		Property line only where indicated on attached map				
		PLEASE NOTE CAREFULLY				
	<b>A</b>	Contractor must coordinate with DOE before and after				
		Completion of any single trimming around facility				
		In order to facilitate inspections				
	<b>B</b>	Any single trimming must be completed within 1-2				
		Consecutive days.				
	<b>C</b>	Contractor is liable for any and all property damages				
	<b>D</b>	Absolutely no grass trimming during instructions				
	<b>E</b>	Contractor must be granted permission by DOE before				
		Executing additional work, which is beyond the scope				
		Of services.				

**Grand Total**

The undersigned contractor Examined the site conditions thoroughly, and hereby proposes to furnish all labor, tools, material, equipment, and transportation based on all unit cost, plans and specifications to repair this facility.

**ST. CROIX CENTRAL HIGH SCHOOL**

Subject to all conditions and requirements of the said scope of works within

Total contracted cost of project: \$ \_\_\_\_\_  
(Numerical)

(Written)

**Certified Correct:**

(Licensed Contractor's Signature)

(Date)

Company: \_\_\_\_\_

\_\_\_\_\_ days.

Department of Education





WEST ← CENTERLINE ROAD → EAST

TO CENTERLINE ROAD ← MELVIN EVANS HIGHWAY →

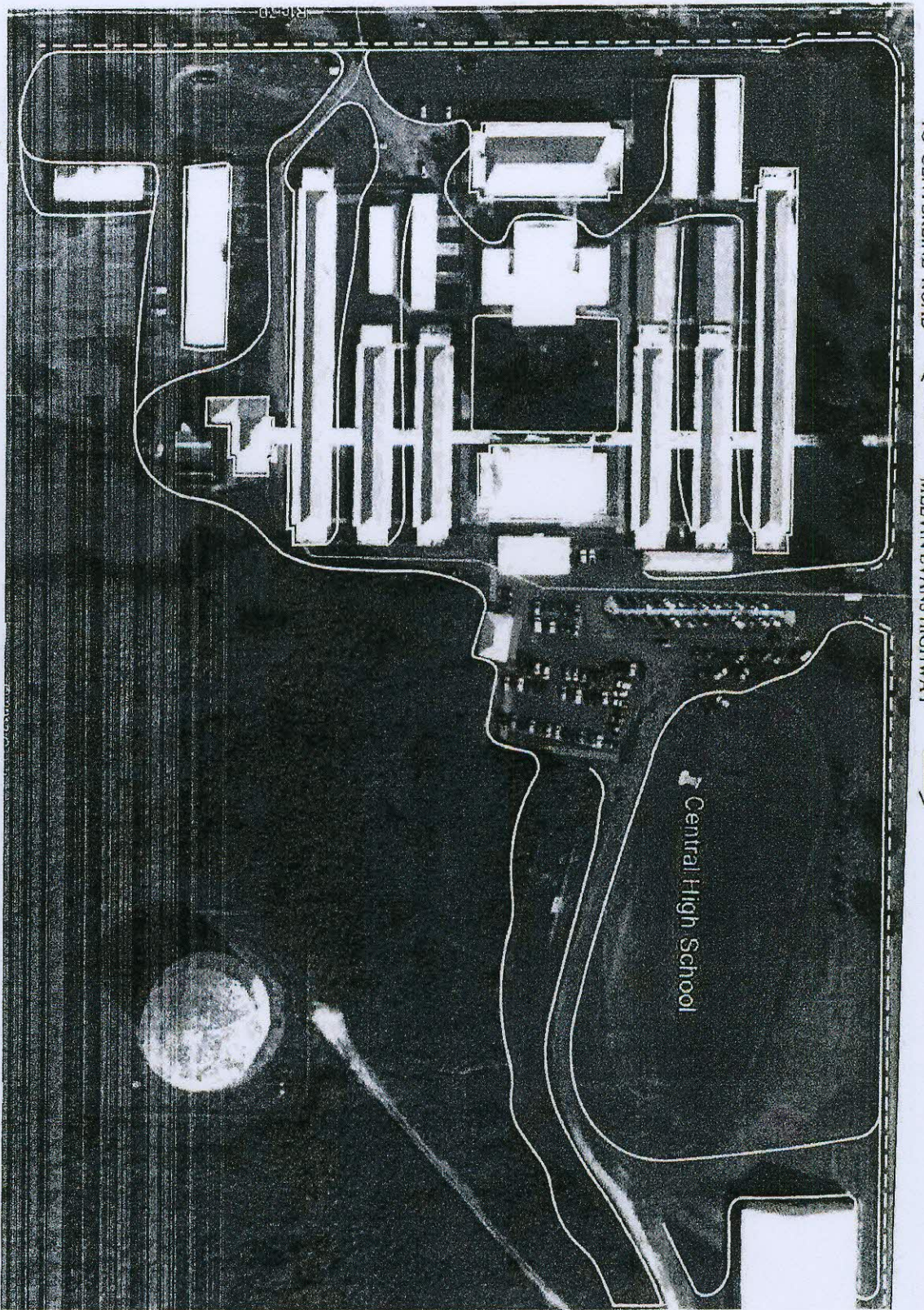

LEGEND

—— TRIM GRASS TO 2" MAX. N.P.  
--- TRIM OVERGROWN FENCE LINE

CENTRAL HIGH SCHOOL LANDSCAPING

CONTRACTOR: \_\_\_\_\_

DATE: \_\_\_\_\_



**GOVERNMENT OF THE VIRGIN ISLANDS**  
**DEPARTMENT OF EDUCATION**

Itemized Bid Sheet: GENERAL LANDSCAPING THROUGHOUT **Maintenance Division STX**

Date: 6/10/16	TWICE A MONTH TRIMMING AUGUST 2016 TO JUNE 2017	
---------------	--	--

<b>Facility: EDUCATIONAL COMPLEX HIGH SCHOOL &amp; CAREER TECH CAMPUS</b>	
---	--

Work Item No.	SHT REF.	Description	QTY	Units	Unit Price	Total Price
1.		Clean all loose debris around the facility, trim grass down to 1" maximum nap, including 3' beyond fence or property line as indicated on map, rake and dispose	22	EA		
		legally all grass trimmings and debris throughout	1	LS		
2		Trim all over head fence line and trees alongside				
		Property line only where indicated on attached map				
		PLEASE NOTE CAREFULLY				
	<b>A</b>	Contractor must coordinate with DOE before and after				
		Completion of any single trimming around facility				
		In order to facilitate inspections				
	<b>B</b>	Any single trimming must be completed within 1-2				
		Consecutive days.				
	<b>C</b>	Contractor is liable for any and all property damages				
	<b>D</b>	Absolutely no grass trimming during instructions				
	<b>E</b>	Contractor must be granted permission by DOE before				
		Executing additional work, which is beyond the scope				
		Of services.				

**Grand Total**

The undersigned contractor Examined the site conditions thoroughly, and hereby proposes to furnish all labor, tools, material, equipment, and transportation based on all unit cost, plans and specifications to repair this facility.

**EDUCATIONAL COMPLEX HIGH SCHOOL & CAREER TECH CAMPUS**

Subject to all conditions and requirements of the said scope of works within

Total contracted cost of project: \$ \_\_\_\_\_  
(Numerical)

(Written)

**Certified Correct:**

\_\_\_\_\_  
 (Licensed Contractor's Signature)

\_\_\_\_\_  
 (Date)

Company: \_\_\_\_\_

\_\_\_\_\_ days.

Department of Education



# EDUCATIONAL COMPLEX LANDSCAPING

CONTRACTOR: \_\_\_\_\_

DATE: \_\_\_\_\_

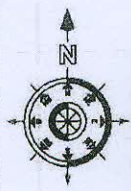

## LEGEND

- TRIM GRASS TO 2" MAX. Ht.
- IRRIGATOR BROWN FUNCTION

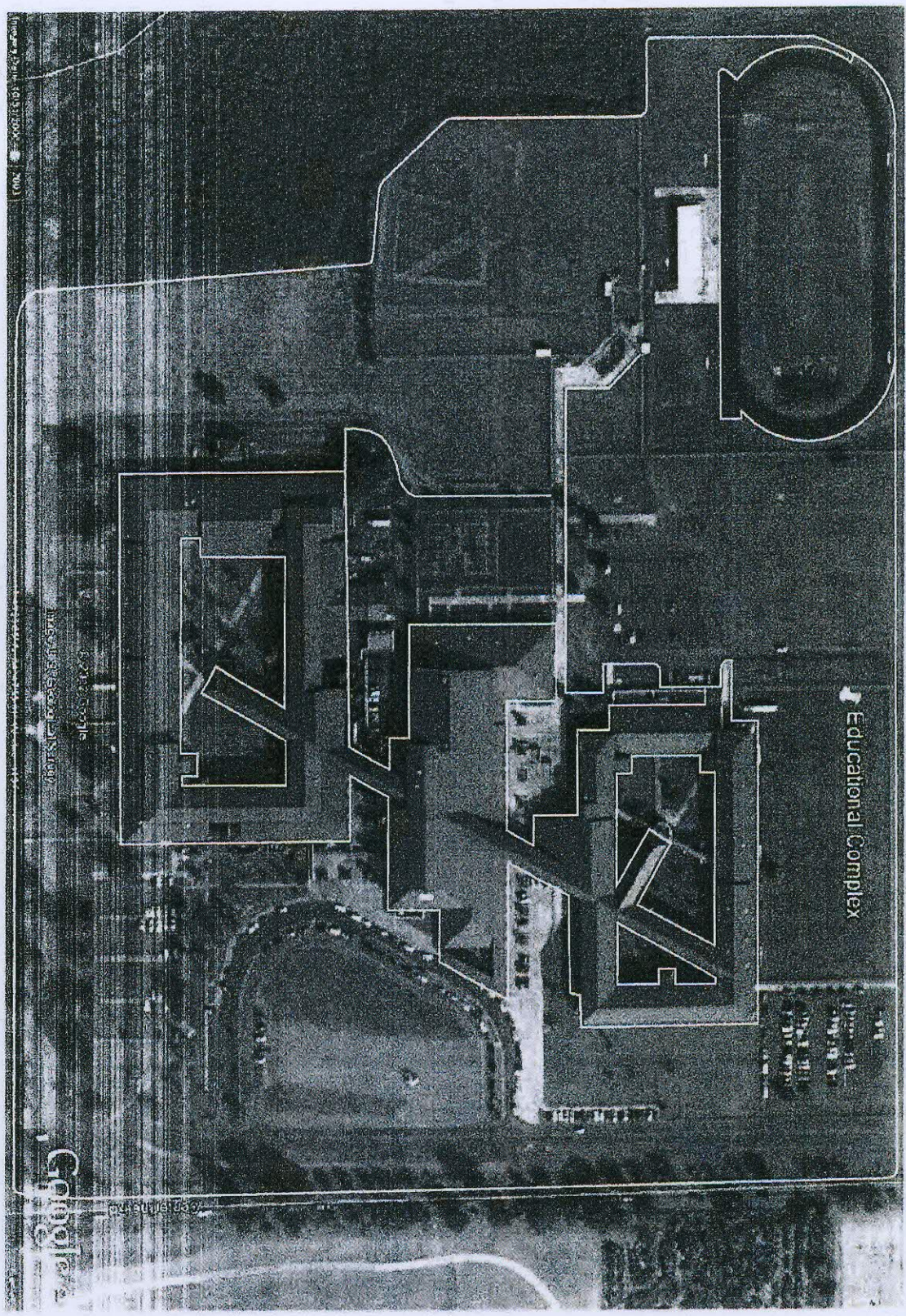

EAST ← CENTERLINE ROAD → WEST



**GOVERNMENT OF THE VIRGIN ISLANDS**

**DEPARTMENT OF EDUCATION**

Itemized Bid Sheet: GENERAL LANDSCAPING THROUGHOUT

**Maintenance Division STX**

Date: 6/10/16

TWICE A MONTH TRIMMING  
AUGUST 2016 TO JUNE 2017

Facility: **ALTERNATIVE EDUCATION (POSITIVE CONNECTION)**

Work Item No.	SHT REF.	Description	QTY	Units	Unit Price	Total Price
1.		Clean all loose debris around the facility, trim grass down to 1" maximum nap, including 3' beyond fence or property line as indicated on map, rake and dispose	22	EA		
		legally all grass trimmings and debris throughout	1	LS		
2		Trim all over head fence line and trees alongside				
		Property line only where indicated on attached map				
		PLEASE NOTE CAREFULLY				
	<b>A</b>	Contractor must coordinate with DOE before and after				
		Completion of any single trimming around facility				
		In order to facilitate inspections				
	<b>B</b>	Any single trimming must be completed within 1-2				
		Consecutive days.				
	<b>C</b>	Contractor is liable for any and all property damages				
	<b>D</b>	Absolutely no grass trimming during instructions				
	<b>E</b>	Contractor must be granted permission by DOE before				
		Executing additional work, which is beyond the scope				
		Of services.				

**Grand Total**

The undersigned contractor Examined the site conditions thoroughly, and hereby proposes to furnish all labor, tools, material, equipment, and transportation based on all unit cost, plans and specifications to repair this facility.

**ALTERNATIVE EDUCATION (POSITIVE CONNECTION)**

Subject to all conditions and requirements of the said scope of works within

Total contracted cost of project: \$ \_\_\_\_\_  
(Numerical)

(Written)

**Certified Correct:**

\_\_\_\_\_  
(Licensed Contractor's Signature)

\_\_\_\_\_  
(Date)

Company: \_\_\_\_\_

\_\_\_\_\_ days.

Department of Education



# ALTERNATIVE EDUCATION SCHOOL (THEODORA DUNBAVIN) LANDSCAPING

CONTRACTOR: \_\_\_\_\_

DATE: \_\_\_\_\_



## LEGEND

- TRIM GRASS TO 2" MAX. NAP
- - - TRIM OVERGROWN FENCE LINE



**GOVERNMENT OF THE VIRGIN ISLANDS****DEPARTMENT OF EDUCATION**

Itemized Bid Sheet: GENERAL LANDSCAPING THROUGHOUT

**Maintenance Division STX**

Date: 6/10/16

TWICE A MONTH TRIMMING  
AUGUST 2016 TO JUNE 2017Facility: **ADULT /CONTINUING EDUCATION**

Work Item No.	SHT REF.	Description	QTY	Units	Unit Price	Total Price
1.		Clean all loose debris around the facility, trim grass down to 1" maximum nap, including 3' beyond fence or property line as indicated on map, rake and dispose	22	EA		
		legally all grass trimmings and debris throughout	1	LS		
2		Trim all over head fence line and trees alongside				
		Property line only where indicated on attached map				
		PLEASE NOTE CAREFULLY				
	<b>A</b>	Contractor must coordinate with DOE before and after				
		Completion of any single trimming around facility				
		In order to facilitate inspections				
	<b>B</b>	Any single trimming must be completed within 1-2				
		Consecutive days.				
	<b>C</b>	Contractor is liable for any and all property damages				
	<b>D</b>	Absolutely no grass trimming during instructions				
	<b>E</b>	Contractor must be granted permission by DOE before				
		Executing additional work, which is beyond the scope				
		Of services.				

**Grand Total**

The undersigned contractor Examined the site conditions thoroughly, and hereby proposes to furnish all labor, tools, material, equipment, and transportation based on all unit cost, plans and specifications to repair this facility.

**ADULT /CONTINUING EDUCATION**

Subject to all conditions and requirements of the said scope of works within

Total contracted cost of project: \$ \_\_\_\_\_  
(Numerical)

(Written)

**Certified Correct:**

\_\_\_\_\_  
(Licensed Contractor's Signature)

\_\_\_\_\_  
(Date)

Company: \_\_\_\_\_

\_\_\_\_\_ days.

Department of Education



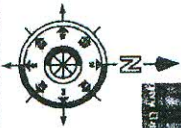

ADULT ED SCHOOL LANDSCAPING

CONTRACTOR: \_\_\_\_\_

DATE: \_\_\_\_\_

WEST ← — CENTERLINE ROAD — → EAST

- LEGEND
- TRIM GRASS TO 2" MAX. NAP
  - - - - TRIM OVERGROWN FENCE LINE

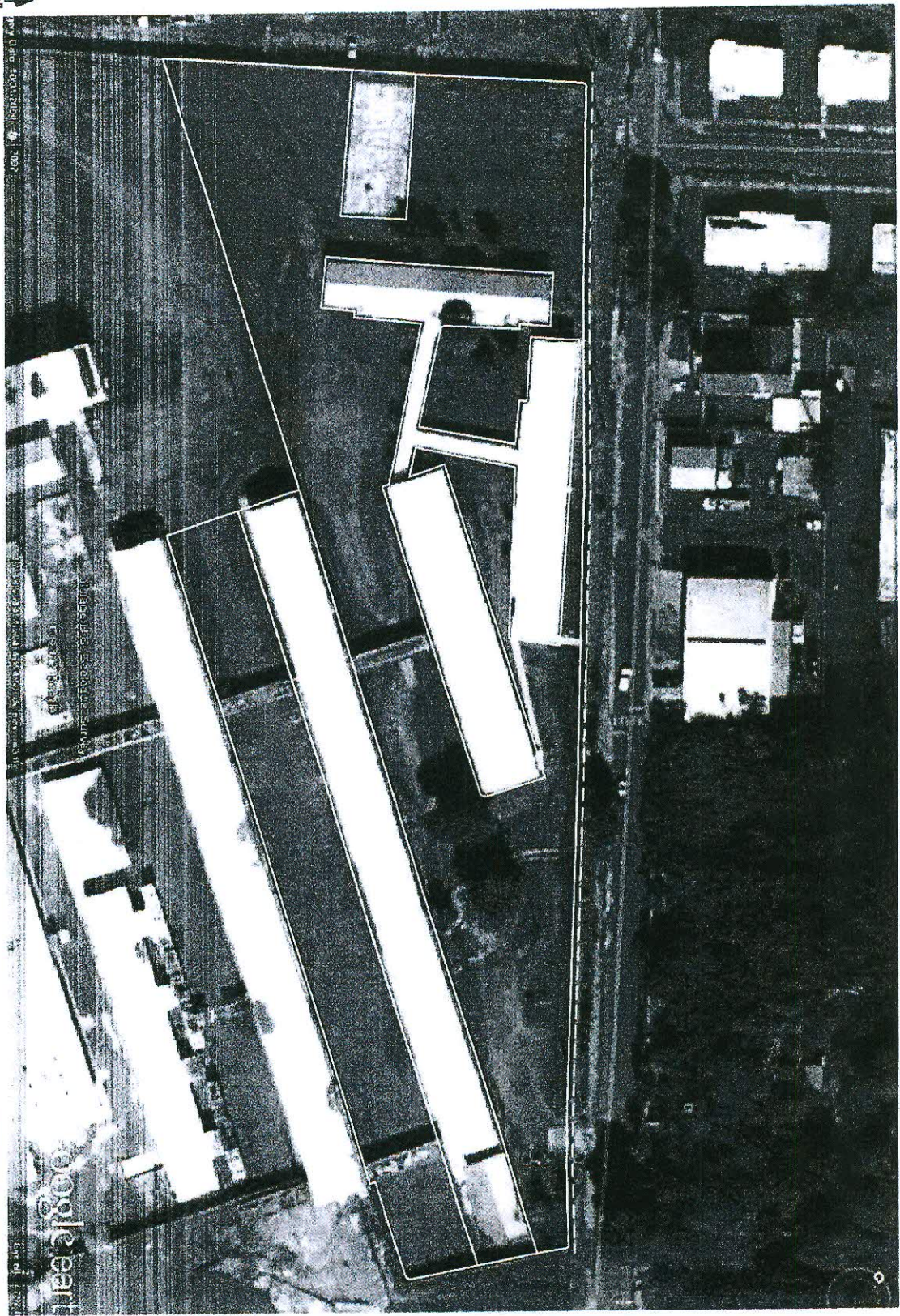



**GOVERNMENT OF THE VIRGIN ISLANDS****DEPARTMENT OF EDUCATION**

Itemized Bid Sheet: GENERAL LANDSCAPING THROUGHOUT

**Maintenance Division STX**

Date: 6/10/16

TWICE A MONTH TRIMMING  
AUGUST 2016 TO JUNE 2017Facility: **DOE MAIN HEADQUARTERS**

Work Item No.	SHT REF.	Description	QTY	Units	Unit Price	Total Price
1.		Clean all loose debris around the facility, trim grass down to 1" maximum nap, including 3' beyond fence or property line as indicated on map, rake and dispose	22	EA		
		legally all grass trimmings and debris throughout	1	LS		
2		Trim all over head fence line and trees alongside				
		Property line only where indicated on attached map				
		PLEASE NOTE CAREFULLY				
	<b>A</b>	Contractor must coordinate with DOE before and after				
		Completion of any single trimming around facility				
		In order to facilitate inspections				
	<b>B</b>	Any single trimming must be completed within 1-2				
		Consecutive days.				
	<b>C</b>	Contractor is liable for any and all property damages				
	<b>D</b>	Absolutely no grass trimming during instructions				
	<b>E</b>	Contractor must be granted permission by DOE before				
		Executing additional work, which is beyond the scope				
		Of services.				

**Grand Total**

The undersigned contractor Examined the site conditions thoroughly, and hereby proposes to furnish all labor, tools, material, equipment, and transportation based on all unit cost, plans and specifications to repair this facility.

**DOE MAIN HEADQUARTERS**

Subject to all conditions and requirements of the said scope of works within

Total contracted cost of project: \$ \_\_\_\_\_  
(Numerical)

(Written)

**Certified Correct:**

\_\_\_\_\_  
(Licensed Contractor's Signature)

\_\_\_\_\_  
(Date)

Company: \_\_\_\_\_

\_\_\_\_\_ days.

Department of Education





**LEGEND**

- TRIM GRASS TO 2" MAX. N/P
- - - TRIM OVERGROWN FENCE LINE

DEPARTMENT OF EDUCATION  
HEADQUARTERS LANDSCAPING

CONTRACTOR: \_\_\_\_\_

DATE: \_\_\_\_\_



**GOVERNMENT OF THE VIRGIN ISLANDS****DEPARTMENT OF EDUCATION**

Itemized Bid Sheet: GENERAL LANDSCAPING THROUGHOUT

**Maintenance Division STX**

Date: 6/10/16

TWICE A MONTH TRIMMING  
AUGUST 2016 TO JUNE 2017Facility: **CURRICULUM CENTER**

Work Item No.	SHT REF.	Description	QTY	Units	Unit Price	Total Price
1.		Clean all loose debris around the facility, trim grass down to 1" maximum nap, including 3' beyond fence or property line as indicated on map, rake and dispose	22	EA		
		legally all grass trimmings and debris throughout	1	LS		
2		Trim all over head fence line and trees alongside				
		Property line only where indicated on attached map				
		PLEASE NOTE CAREFULLY				
	<b>A</b>	Contractor must coordinate with DOE before and after				
		Completion of any single trimming around facility				
		In order to facilitate inspections				
	<b>B</b>	Any single trimming must be completed within 1-2				
		Consecutive days.				
	<b>C</b>	Contractor is liable for any and all property damages				
	<b>D</b>	Absolutely no grass trimming during instructions				
	<b>E</b>	Contractor must be granted permission by DOE before				
		Executing additional work, which is beyond the scope				
		Of services.				

**Grand Total**

The undersigned contractor Examined the site conditions thoroughly, and hereby proposes to furnish all labor, tools, material, equipment, and transportation based on all unit cost, plans and specifications to repair this facility.

**CURRICULUM CENTER**

Subject to all conditions and requirements of the said scope of works within

Total contracted cost of project: \$ \_\_\_\_\_  
(Numerical)

(Written)

**Certified Correct:**

\_\_\_\_\_  
(Licensed Contractor's Signature)

\_\_\_\_\_  
(Date)

Company: \_\_\_\_\_

\_\_\_\_\_ days.

Department of Education





← WEST CENTERLINE ROAD → CENTERLINE ROAD EAST

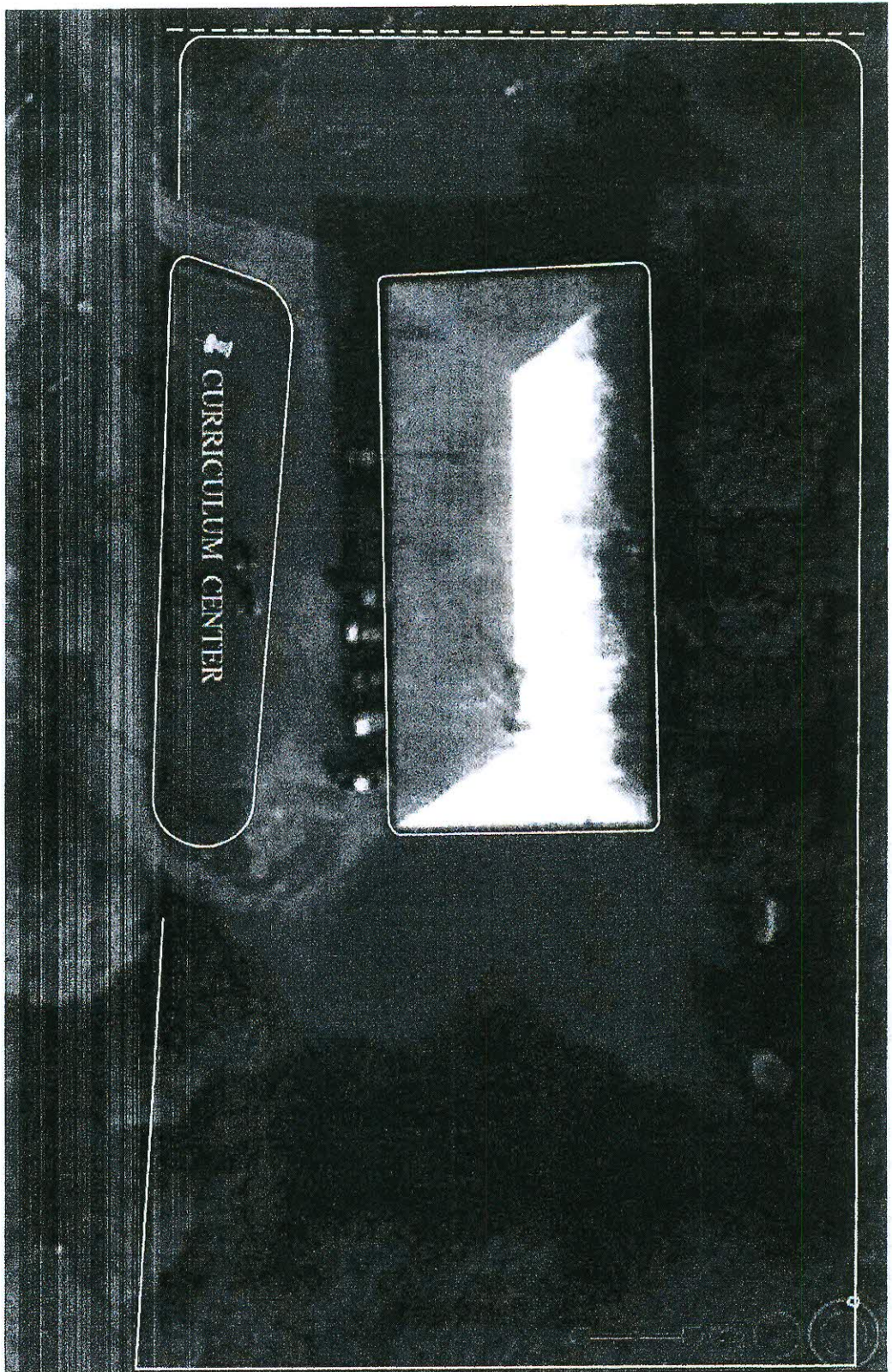

CURRICULUM CENTER LANDSCAPING

CONTRACTOR: \_\_\_\_\_

DATE: \_\_\_\_\_

**LEGEND**

—— TRIM GRASS TO 2" MAX. N/A  
- - - TRIM OVERGROWN FENCE LINE